

- 301 NORTH FIFTEENTH ST
- 302 NORTH SECOND ST
- 303 NORTH SEVENTEENTH ST
- 304 LIBERTY ST
- 306 MOUNTAIN DR
- 307 PARK AV
- 308 ROCKY AV
- 309 PITT RD
- 310 TIMBERLINE RD
- 311 ROCKLAND AV
- 312 SOUTHWOOD RD
- 313 CRESTVIEW DR
- 314 HILLTOP DR
- 316 GRANDVIEW DR
- 318 BROOK RD
- 319 WINDY DR
- 321 SPRING DR
- 322 FAWN SPRING LA
- 400 CARLISLE ST
- 401 CARLISLE ST
- 402 PRINCETON RD
- 403 EAST HAMILTON LA
- 406 FIFTEENTH ST (ALTOONA)
- 412 EIGHTH ST (ALTOONA)
- 415 RICE RD
- 416 LA SALLE LA
- 417 LINA RD
- 418 LYCOMING LA
- 420 LINDEN RD
- 422 AMELIA AV
- 423 CHERRYWOOD AV
- 429 LESLIE AV
- 431 TONY'S CROSSING RD
- 435 LOCUST ST (LAKEWOOD)
- 436 LOTS AV
- 440 BAYTON AV
- 441 CAVECA AV
- 442 LAKE AV
- 443 PIERCE RD
- 446 EDISON AV
- 449 RILEY LA
- 450 HILLSIDE AV
- 451 SIXTEENTH ST (ALTOONA)
- 453 JAGGARD ST (ALTOONA)
- 454 20TH CROSSING RD
- 457 CLIFFER RD
- 458 NORTH MAIN ST
- 459 ELCHARD RD
- 464 WESTFLEIGHT AV
- 465 RUTHER LA
- 466 ROSEHILL DR
- 467 JUNATA ST (GREENWOOD)
- 468 EAST SECOND AV
- 470 HILL ST
- 471 LINA RD
- 472 BAKER LA
- 473 EAST EIGHTH ST
- 474 CONANT DR
- 475 BUCKINGHAM DR
- 476 JACOB DR
- 477 NINETEENTH ST
- 478 WASHINGTON ST
- 479 DARTMOUTH LA
- 481 BRIAR CLIFF RD
- 482 OAK HILL RD
- 483 HOWER GAP RD
- 484 FOREST DR
- 485 SPOON HOLLOW RD
- 486 RICHLAND RD
- 488 NORTH TWENTIEFH ST
- 489 OAK AV
- 490 WASHINGTON AV
- 491 HUNTER DR
- 492 WESTFLEIGHT AV
- 521 ALLEGHENY AV
- 525 WARTON AV
- 526 SPRING AV
- 527 CASHMAN RD
- 528 CLAYTON RD
- 529 NEAL AV
- 530 CANTABERY DR
- 531 FIFTEENTH ST
- 532 ROCKWELL ST
- 533 SOUTH PINE ST
- 534 FOREST ST
- 535 FRONT ST
- 536 CHATEL ST
- 537 FOREST ST
- 538 OAK ST
- 540 SPRING ST
- 541 NORTH AV (LAKEWOOD)
- 542 WILSON ST
- 543 LINA ST
- 544 NORTH TWENTIEFH AV
- 545 MOUNTAIN AV
- 546 FIFTEENTH ST (ALTOONA)
- 547 CANTABERY ST
- 548 EAST GRANT AV
- 549 GORDON ST
- 551 BELLEVILLE RD
- 552 LEBANON RD
- 553 COGAN RD
- 554 WESTWOOD PARK RD
- 555 WESTWOOD PARK RD
- 556 LETCH LA
- 557 PENN AV
- 558 NORTH TWENTIEFH ST
- 559 WASHINGTON ST
- 560 WASHINGTON ST
- 561 FINE HOUSE RD
- 562 FOURTEENTH AV
- 563 NEW RD
- 568 VALLEY AV
- 602 JOHN ST
- 604 SIXTEENTH ST
- 605 FRANKLIN DR
- 607 TWENTYFIFTH AV
- 608 TWENTYFIFTH ST (ALTOONA)
- 610 TWENTYFIFTH ST (ALTOONA)
- 612 PINE ST (LAKEWOOD)
- 614 WASHINGTON AV
- 615 WASHINGTON ST
- 618 TWENTYNINTH AV
- 620 NINTH ST
- 621 TWENTYFIFTH AV (ALTOONA)
- 622 FIFTEENTH ST (ALTOONA)
- 623 SIXTEENTH ST
- 625 GESSER AV
- 626 CLAY ST
- 701 DREML LA
- 702 TWENTIEFH ST (ALTOONA)
- 703 EAST FOURTH AV (GREENWOOD)
- 704 SOUTH MAIN ST (ALTOONA)
- 705 WILSON ST
- 706 SUNSET DR
- 707 BRICK AV
- 708 BECKER LA
- 709 FIFTEENTH AV (WELL RUN)
- 710 FOURTEENTH ST
- 711 SEVENTEENTH ST
- 712 CASTLE FRANK RD
- 713 ALVA VICTA DR
- 714 GOOD SHEPHERD RD
- 715 MEYER RD
- 716 THIRD ST (ALTOONA)
- 717 SOUTH FRANK AV (CORBARI)
- 718 SOUTH ELEVENTH AV (CORBARI)
- 719 WINDSOR DR
- 800 HOFER DARE RD
- 801 LAUREL LA
- 802 HICKORY DR
- 803 IRWIN DR
- 804 FIFTEENTH ST (ALTOONA)
- 805 INDIANA DR
- 806 WASHINGTON AV
- 807 HILLSIDE DR
- 808 SHARON DR
- 809 SEVENTEENTH ST
- 810 EAST CAROLINE AV
- 821 BARROW ST
- 822 EAST ATLANTIC AV
- 823 HENCO CIR
- 824 OVERLOOK DR
- 826 SEVENTH ST (GREENWOOD)
- 827 BRICK AV (GREENWOOD)
- 828 WILSON ST
- 829 OAK HAVEN DR
- 830 WILSON ST
- 831 OAK RD
- 832 OAK RD
- 833 OAK RD
- 834 BARRY CT
- 835 COLEMAN LA
- 836 PINE DR
- 837 IRVING DR
- 839 JUNATA SPRINGS DR
- 840 BROOKSIDE DR
- 841 PARK DR
- 842 GREENWOOD DR
- 843 PARKSIDE DR
- 844 HONEYWOOD DR
- 845 SHERWOOD DR
- 846 PINEWOOD DR
- 847 HOPKINS DR
- 848 PATTERSON DR
- 849 IRVING DR
- 850 WINGATE RD
- 851 FOURTH ST (ALTOONA)
- 852 MOUNTAINVIEW DR
- 853 LANTANA ST
- 854 TULANE LA
- 855 KODOL DR
- 856 SHARON DR
- 857 VICTORIA CT
- 859 WILLOW DR
- 860 LEBEL DR

TOTAL MILES
 Township Road System 76.35*
 State Highway System 46.23
 Total 122.58

* Includes ACT 32 Turnback Mileage of 1.08

LEGEND

- LIMITED ACCESS HIGHWAY
- STATE ROUTE AND NUMBER
- STATE MAINTAINED BRIDGE ON TOWNSHIP ROAD
- TOWNSHIP ROAD, NUMBER AND SEGMENT LENGTH IN MILES
- IMPASSABLE TOWNSHIP ROAD
- OTHER ROAD
- RAILROAD (IN SERVICE)
- RAILROAD ABANDONED (TRACK RETAINED)
- STATE BOUNDARY
- COUNTY BOUNDARY
- TOWNSHIP BOUNDARY
- CITY OR BOROUGH BOUNDARY
- MUNICIPAL BUILDING
- SPLIT MILEAGE BETWEEN MUNICIPALITIES

(RECREATED BY JEM 7-15-99) (REVISED 9-20-05)

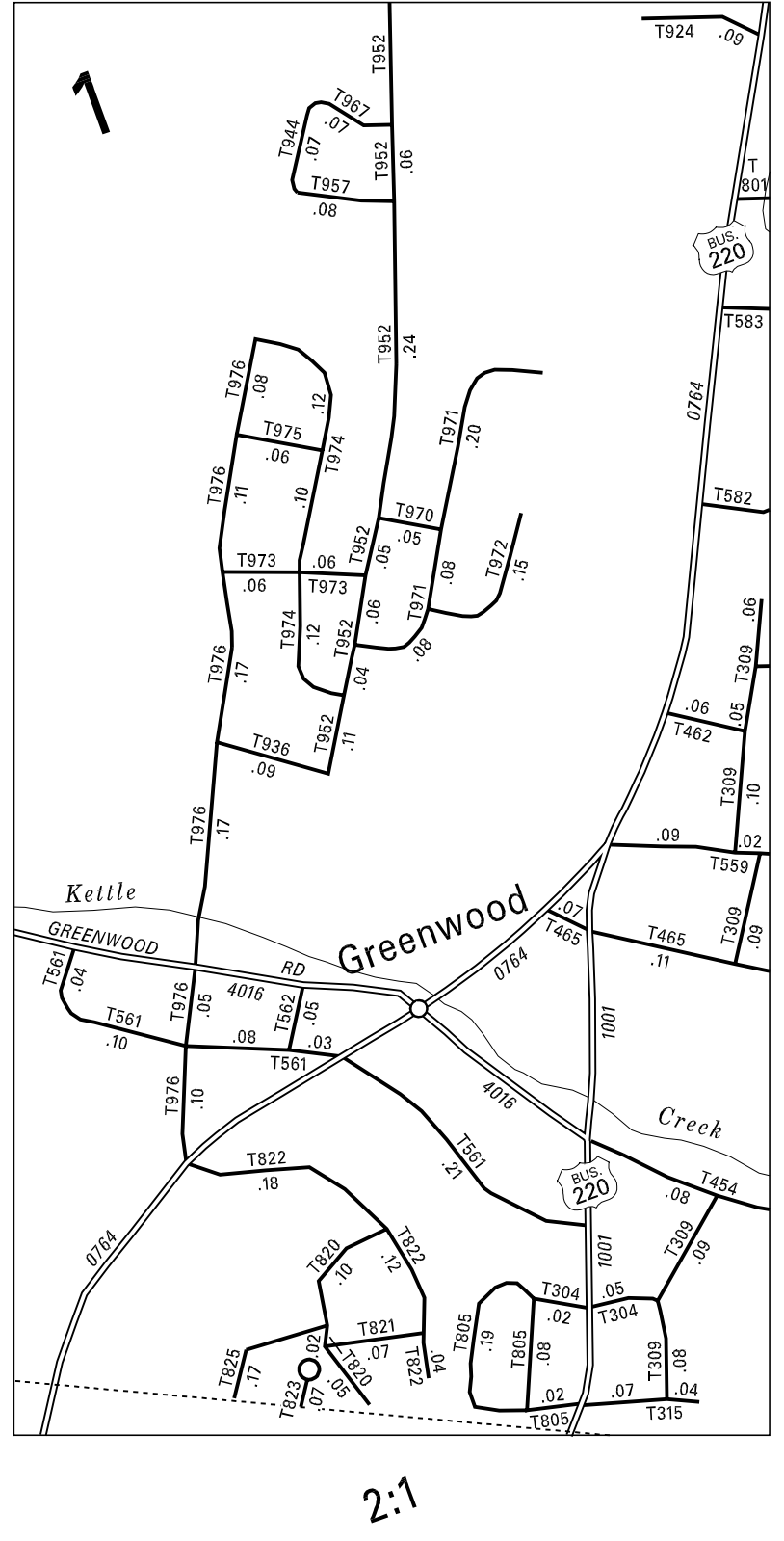
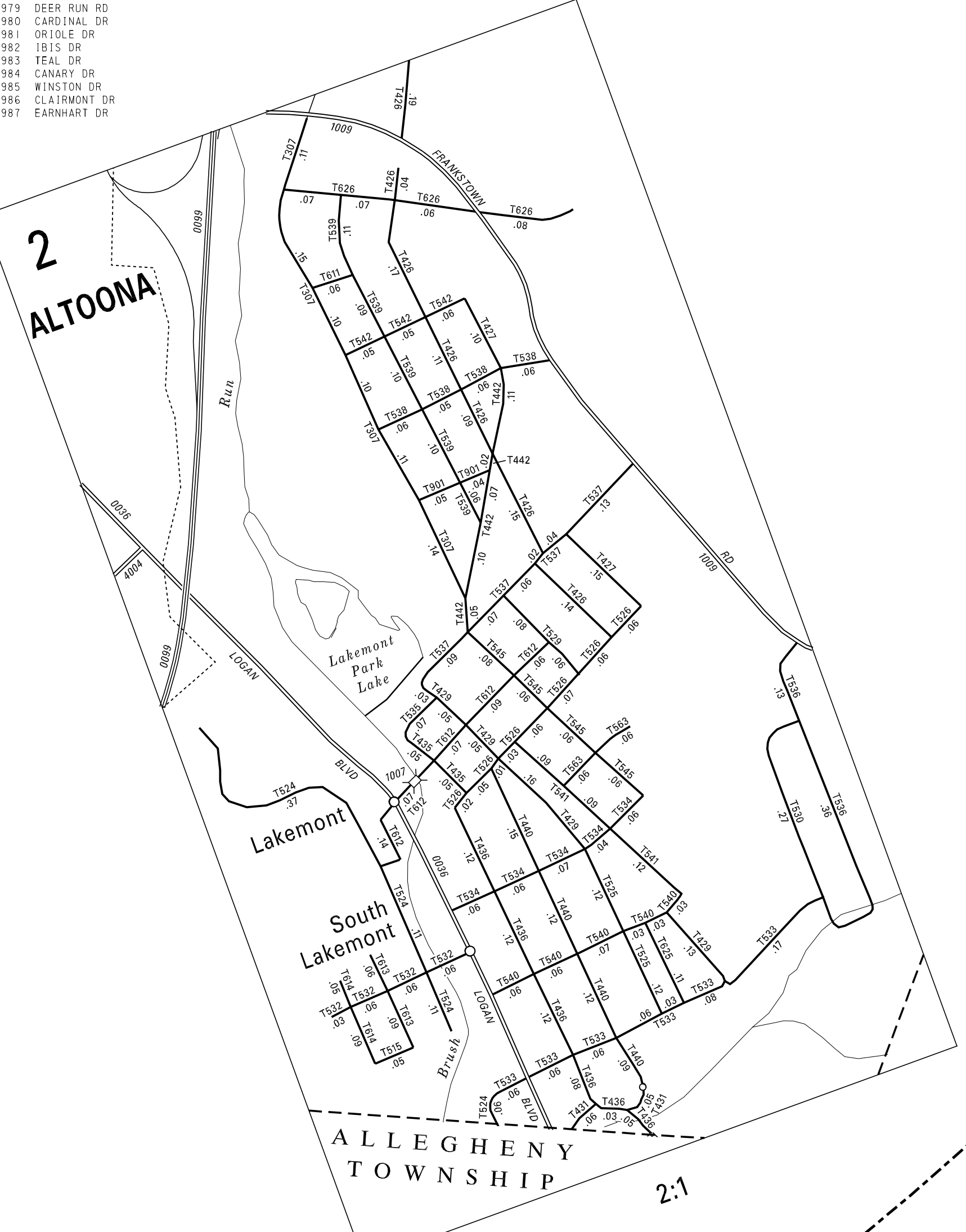
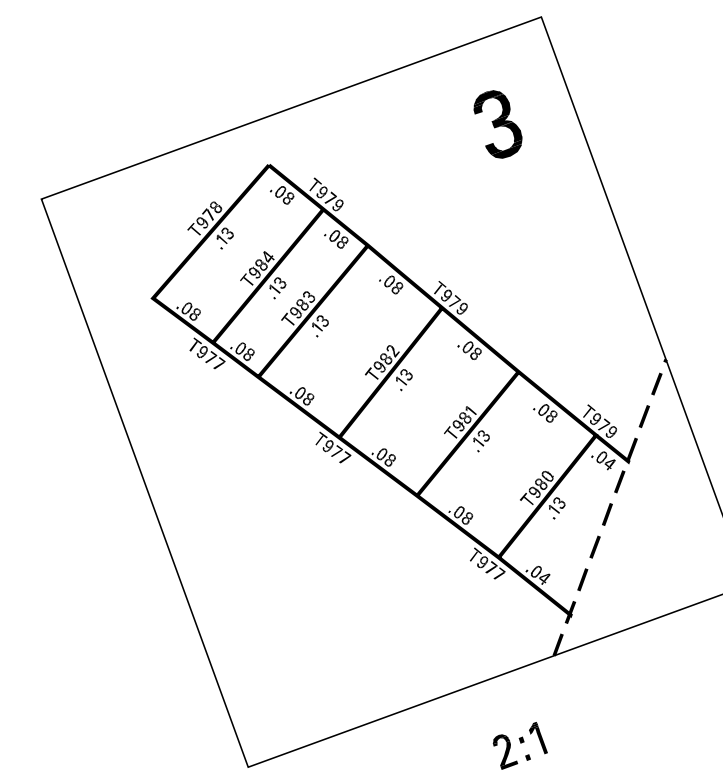

LOGAN
SECOND CLASS TOWNSHIP MAP
BLAIR COUNTY

PREPARED BY THE
 PENNSYLVANIA DEPARTMENT OF TRANSPORTATION
 BUREAU OF PLANNING AND RESEARCH
 GEOGRAPHIC INFORMATION DIVISION

IN COOPERATION WITH THE
 PENNSYLVANIA DEPARTMENT OF TRANSPORTATION
 FEDERAL HIGHWAY ADMINISTRATION
 MUNICIPAL CODE 07 210

REVISED PER FORM 990 DATED 8-8-05.

SCALE
 0 1500 3000 4500 FEET
 0 375 750 1125 1500 METERS

TPE 5 MAP LOGAN TOWNSHIP BLAIR COUNTY PENNSYLVANIA

