









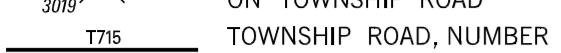
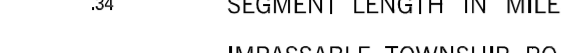
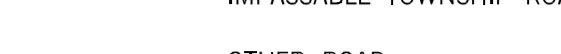

LEGEND

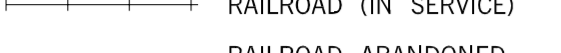
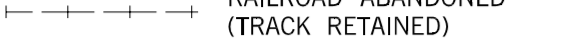
-  LIMITED ACCESS HIGHWAY
-  STATE ROUTE AND NUMBER
-  STATE MAINTAINED BRIDGE ON TOWNSHIP ROAD
-  TOWNSHIP ROAD, NUMBER AND SEGMENT LENGTH IN MILES
-  IMPASSABLE TOWNSHIP ROAD
-  OTHER ROAD
-  RAILROAD (IN SERVICE)
-  RAILROAD ABANDONED (TRACK RETAINED)
-  STATE BOUNDARY
-  COUNTY BOUNDARY
-  TOWNSHIP BOUNDARY
-  CITY OR BOROUGH BOUNDARY
-  MUNICIPAL BUILDING
-  SPLIT MILEAGE BETWEEN MUNICIPALITIES

TOTAL MILES	
Township Road System	46.90
State Highway System	46.25
Total	93.15

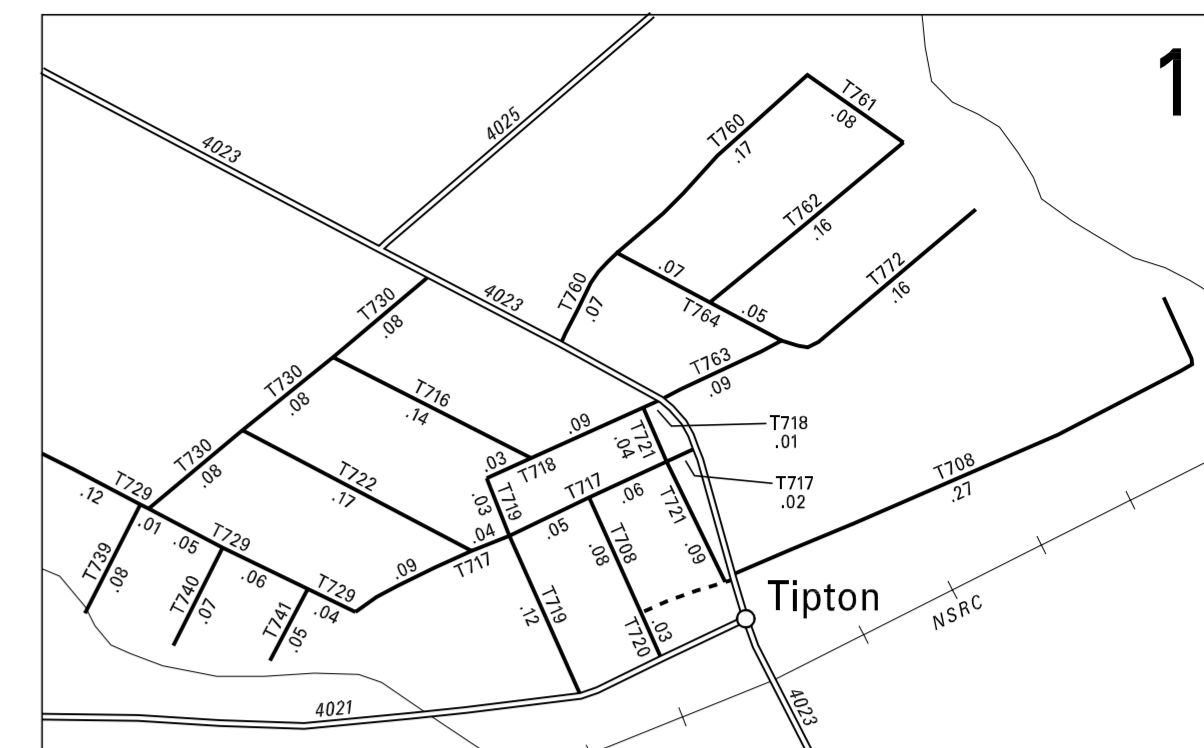

3:1

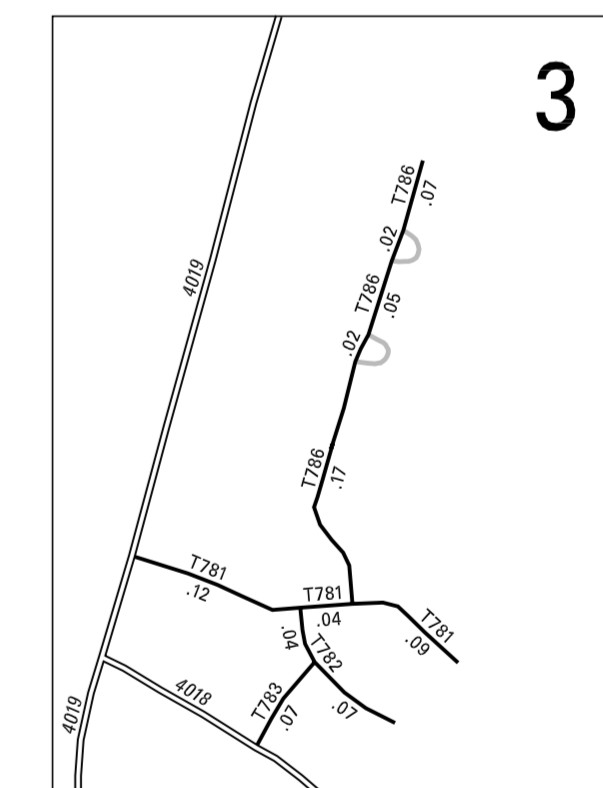

3:1



2:1

- 401 TUCKAHOE ST
- 402 NORTH HAWTHORNE DR
- 403 LITES RD
- 404 SANDHANK RD
- 405 SOUTH HAWTHORNE DR
- 406 RIGGLES GAP RD
- 407 ANTES RD
- 408 SWARTZ RD
- 409 WOODS RD
- 410 KERRAUGH RD
- 411 ASBURY LA
- 412 BECKER RD
- 413 BELLEVILLE ST
- 414 MARTIN ST
- 415 BELLEVILLE ST
- 416 FOURTH ST
- 417 BROAD ST
- 418 HUNTER RD
- 419 OSKARD RD
- 420 SECOND ST
- 421 RIVER RD
- 422 KATES RD
- 423 SMITH RD
- 424 LONES SCALP HILL RD
- 425 STEYER RD
- 426 CONNICK RD
- 427 MCFARLAND RD
- 428 OYSTAR RD
- 429 ROSSMAN RD
- 430 OLD ST 200 RD
- 431 BEECHWOOD RD
- 432 KAYVILLE LA
- 433 HOLLIDAY PKWY
- 434 DILLON AV
- 435 LOGAN RD
- 436 BARK FOREST LA
- 437 SUNRISE CT
- 438 DEERFIELD LA
- 439 FORSHEY ST
- 440 FINLEY LA
- 441 TAYLOR RD
- 442 FINE ST
- 443 FIRST AV
- 444 FIFTH ST
- 445 WALNUT ST
- 446 FOURTH ST
- 447 SIXTH ST
- 448 NINTH ST
- 449 TENTH ST
- 450 ANTIS ST
- 451 WEST ELEVENTH ST
- 452 WEST THIRTEENTH ST
- 453 FIREPOST AV
- 454 FORGE RD
- 455 DECHAMADE DR
- 456 WAGSERTY RD
- 457 KINGS HWY
- 458 LOGAN ST
- 459 CHESTNUT ST
- 460 FIRST ST
- 461 EAST MAIN ST
- 462 MAPLE ST
- 463 MERCURY ST
- 464 PARKWAY DR
- 465 LAUREL ST
- 466 ALPINE RD
- 467 SEVENTH ST
- 468 LAUREL DR
- 469 ISLAND ST
- 470 CHERRY ST
- 471 SPRUCE ST
- 472 HOBARDE RD
- 473 FIFTEENTH ST
- 474 ALLEN ST
- 475 SASSAPARA ST
- 476 FOREST ST
- 477 PINE ST
- 478 WALNUT ST
- 479 CLEARFIELD ST
- 480 WEST NINTH ST
- 481 FIFTH ST
- 482 SIXTH ST
- 483 CAMBELLS LA
- 484 EIGHTH ST
- 485 FREDERICK ST
- 486 MARLE ST
- 487 HARRIS RD
- 488 LOCUST ST
- 489 FEAR RD
- 490 KESEY RD
- 491 LIPFEN MANSR RD
- 492 GLENNY DR
- 493 CEDAR LA
- 494 CRAIG ST
- 495 PAMELA ST
- 496 ERIC ST
- 497 HILLS ST
- 498 MOUNTAIN VIEW RD
- 499 SIXTEENTH ST
- 500 OAK LA
- 501 CAMPBELL RD
- 502 KINGDOM ST
- 503 TAYLOR ST
- 504 PENNALE DR
- 505 FOREST ST
- 506 LYNN DR
- 507 GRAHAM DR
- 508 FIFTH ST
- 509 WEADE LA
- 510 SARAH DR
- 511 FRANKLIN CIR
- 512 VINE DR
- 513 BRUSH MOUNTAIN RD
- 514 SPOFFORD DR
- 515 WOODS LA
- 516 JOSEPH CT
- 517 PARKSIDE DR
- 518 ROSS ST DR

ANTIS
SECOND CLASS TOWNSHIP MAP
BLAIR COUNTY
 PREPARED BY THE
PENNSYLVANIA DEPARTMENT OF TRANSPORTATION
 BUREAU OF PLANNING AND RESEARCH
 GEOGRAPHIC INFORMATION DIVISION
 IN COOPERATION WITH THE
U.S. DEPARTMENT OF TRANSPORTATION
 FEDERAL HIGHWAY ADMINISTRATION
 MUNICIPAL CODE 07 202

REVISED PER FORM 990 DATED 2-6-07

