

TOTAL MILES
 Township Road System 37.60*
 State Highway System 34.39
 Total 71.99

* Includes ACT 32 Turnback Mileage of 9.66



- 401 PARK AV EXT
- 402 CLINTON ST
- 403 ORENDALE AV
- 404 OAK ST EXT
- 405 GYPSY CAMP HOLLOW RD
- 406 VILLA MARIE DR
- 407 COVERT AV
- 408 SCHORS ST
- 409 VINE ST
- 501 ENTERPRISE DR
- 502 LAUREL DR
- 503 FLORAL DR
- 504 SUNSET HILLS EXT
- 505 SOUTH FIFTH ST
- 506 POORMANS ST
- 507 CAMBRIA ST
- 508 SOUTH SECOND ST
- 509 MCFARLAND RD
- 510 SCHOCK HOLLOW RD
- 512 HADEN ST
- 513 SEVENTH ST
- 514 BEASTONS RD
- 515 HOOVERS LA
- 516 MEADE ST
- 517 BAUGHMAN HOLLOW RD
- 518 HANDCOCK ST
- 519 BOND ST
- 520 BALD EAGLE PK
- 521 BAUGHMAN CEMETERY RD
- 522 GARDNER RD
- 523 CALIFORNIA HOLLOW RD
- 524 INGRAM HILL RD
- 525 PECK HILL RD
- 526 IRVINS HOLLOW RD
- 527 DECKER HOLLOW RD
- 528 COOKS HOLLOW RD
- 529 SMITH HILL RD
- 530 OAK GROVE RD
- 531 TWENTYFIRST ST
- 532 OAK HILL LA
- 533 BACK HILL RD
- 536 HIGHLAND DR
- 538 MOOSE PARK RD
- 539 POT PIE HILL RD
- 540 SOUTH FOURTH ST
- 541 DENLINGER ST
- 542 ROSSMAN RD
- 543 EIGHTH ST
- 544 DELAWARE ST
- 545 SOUTH THIRD ST
- 546 COLD SPRINGS RD
- 547 TEABERRY ST
- 548 HUCKLEBERRY ST
- 549 CRANBERRY ST
- 550 THOMASTOWN RD
- 551 PLUMMERS HOLLOW RD
- 552 MAPLE ST
- 553 STEWART ST
- 554 LYON ST
- 555 MCCOY ST
- 601 MORRIS ST
- 602 FIRST ST
- 603 JAMES ST
- 604 MONTGOMERY ST
- 605 GATES HILL RD
- 606 BALD EAGLE SPORTSMANS RD
- 607 MARKET ST
- 608 HICKORY DR
- 609 LUCAS ST
- 610 SNYDER DR
- 611 LIN ST
- 612 TEMPLETON DR
- 613 DILLON DR
- 614 SOUTH SIXTH ST
- 615 MATHIAS ST
- 616 WEST FOURTEENTH ST
- 617 DOGWOOD DR
- 618 HOSPITAL DR
- 619 GENERAL JONES DR
- 620 CHRISTY LA

LEGEND

- LIMITED ACCESS HIGHWAY
- STATE ROUTE AND NUMBER
- STATE MAINTAINED BRIDGE ON TOWNSHIP ROAD
- TOWNSHIP ROAD, NUMBER AND SEGMENT LENGTH IN MILES
- IMPASSABLE TOWNSHIP ROAD
- OTHER ROAD
- RAILROAD (IN SERVICE)
- RAILROAD ABANDONED (TRACK RETAINED)
- STATE BOUNDARY
- COUNTY BOUNDARY
- TOWNSHIP BOUNDARY
- CITY OR BOROUGH BOUNDARY
- MUNICIPAL BUILDING
- SPLIT MILEAGE BETWEEN MUNICIPALITIES

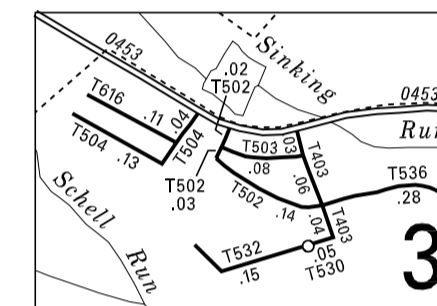

2:1

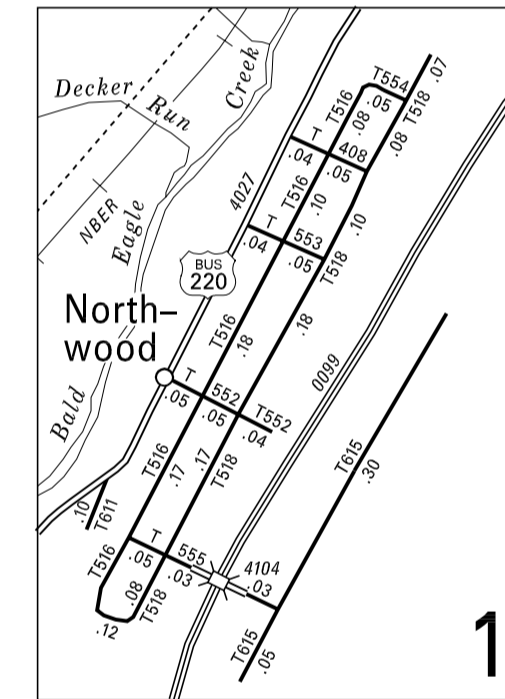

2:1

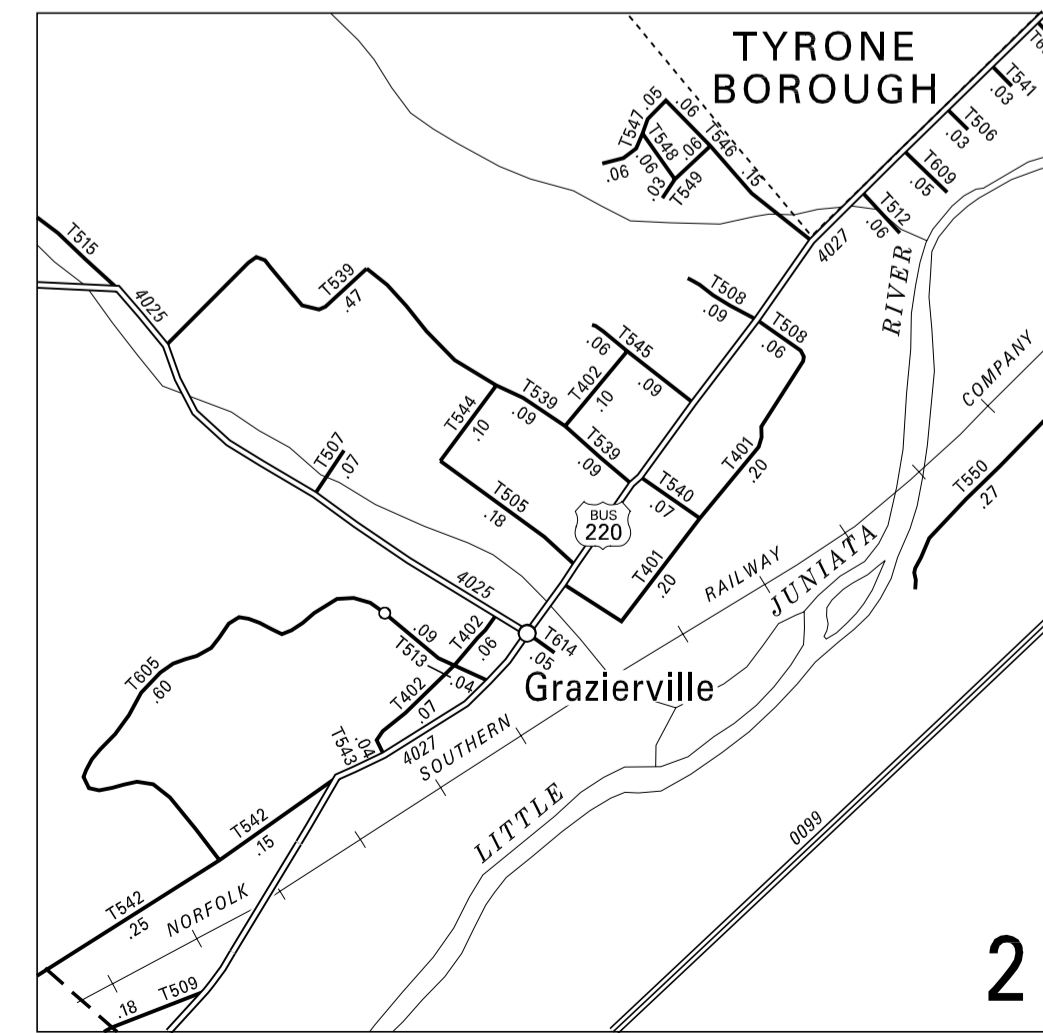

2:1

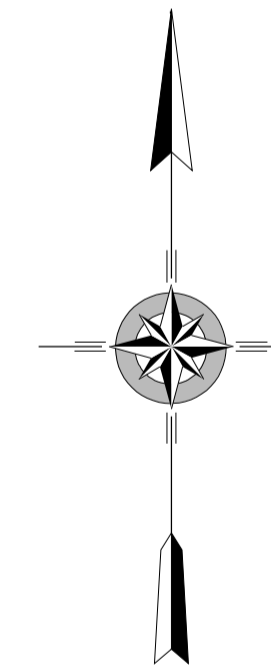

**SNYDER
 SECOND CLASS TOWNSHIP MAP
 BLAIR COUNTY**

PREPARED BY THE
PENNSYLVANIA DEPARTMENT OF TRANSPORTATION
 BUREAU OF PLANNING AND RESEARCH
 GEOGRAPHIC INFORMATION DIVISION
 IN COOPERATION WITH THE
 U.S. DEPARTMENT OF TRANSPORTATION
 FEDERAL HIGHWAY ADMINISTRATION
 MUNICIPAL CODE 07 212

REVISED PER FORM 990 DATED 7-5-06

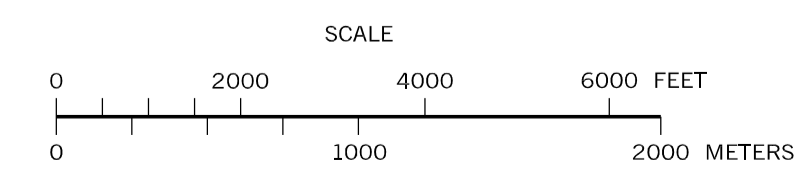

TYPE 5 MAP SNYDER TOWNSHIP BLAIR COUNTY PENNSYLVANIA