

LEGEND

- LIMITED ACCESS HIGHWAY
- STATE ROUTE AND NUMBER
- STATE MAINTAINED BRIDGE ON TOWNSHIP ROAD
- TOWNSHIP ROAD, NUMBER AND SEGMENT LENGTH IN MILES
- IMPASSABLE TOWNSHIP ROAD
- OTHER ROAD
- RAILROAD (IN SERVICE)
- RAILROAD ABANDONED (TRACK RETAINED)
- STATE BOUNDARY
- COUNTY BOUNDARY
- TOWNSHIP BOUNDARY
- CITY OR BOROUGH BOUNDARY
- MUNICIPAL BUILDING
- SPLIT MILEAGE BETWEEN MUNICIPALITIES

TOTAL MILES	
Township Road System	56.12
State Highway System	41.03
Total	97.15

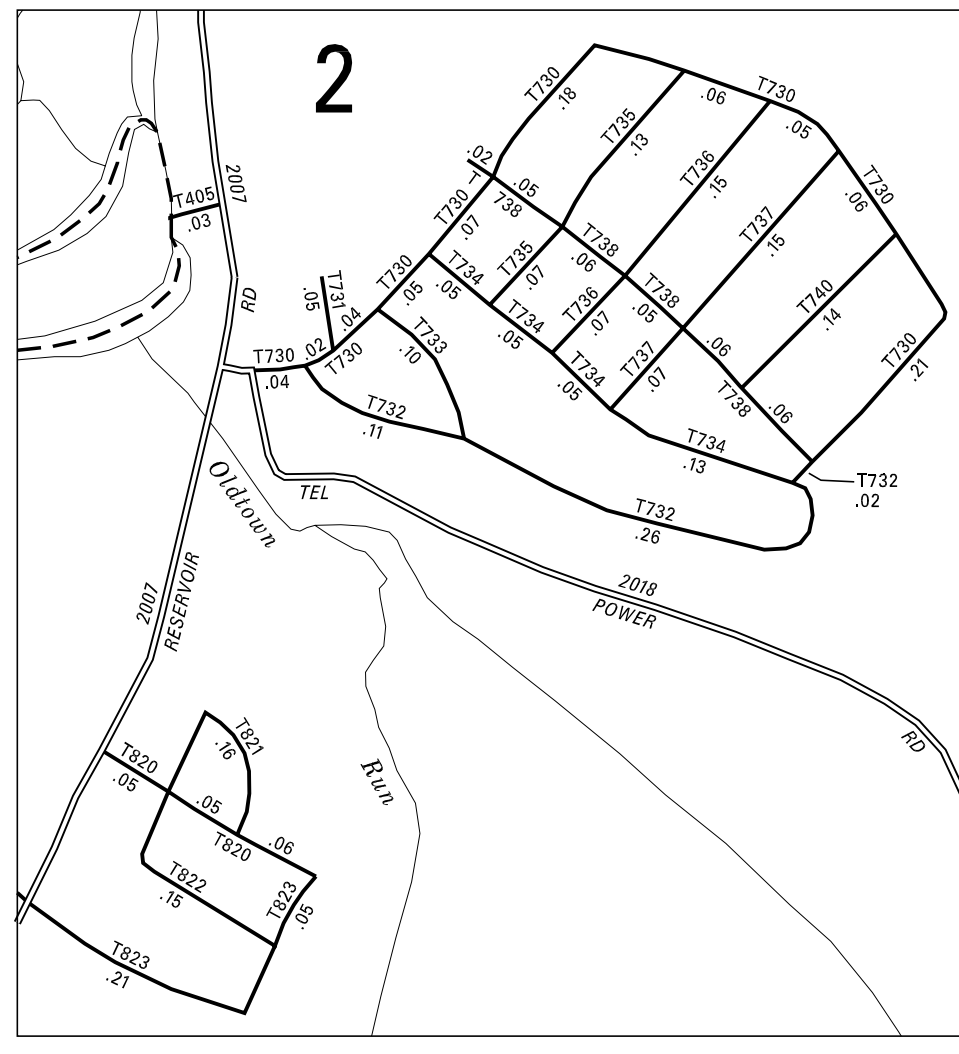

3:1

- 316 SHAW RD
- 318 WEST LOOP RD
- 319 SELDOW SEEN RD
- 389 FRANKSTOWN SPORTSMAN RD
- 390 LINDS CROSSING RD
- 391 HOLLIDAYSBURG SPORTSMAN RD
- 399 SWINGING BRIDGE RD
- 405 RIVER RD
- 409 EAST LOOP RD
- 416 PLEASANTVIEW DR
- 418 CLEARVIEW DR
- 420 WOODVIEW DR
- 421 AUTUMN DR
- 422 SAND BANK RD
- 423 BRUSH MOUNTAIN RD
- 424 SCOTCH VALLEY RD
- 425 MAPLEWOOD RD
- 426 GODFREY LA
- 427 WHITE BRIDGE RD
- 428 ELM ST
- 430 CAMEL HILL RD
- 432 WICKORY TERRACE RD
- 433 FLINSTONE RD
- 434 SAND STONE DR
- 435 SILVER BIRCH RD
- 436 NORTH MAPLEWOOD RD
- 444 FLOWING SPRING RD
- 445 JUNICE LA
- 446 WELLES RD
- 449 MATTERN RD
- 502 OLD FRANKSTOWN RD
- 503 STONE HEDGE RD
- 504 LIMESTONE RD
- 505 LOG BARN RD
- 506 WOODLANE T5
- 507 ORCHARD VIEW DR
- 508 FINE VIEW DR
- 509 CHERRY LA
- 511 MILLER ST
- 512 MILLER DR
- 513 DAKWOOD RD
- 514 WOODSIDE RD
- 516 MANOR DR
- 517 CHURCH LA
- 518 GLENDALE DR
- 519 MARSHBARGER DR
- 520 OLD RT 22 RD
- 522 CEDAR ST
- 523 SYLVAN OAKS DR
- 524 ROBIN LA
- 525 STONE HEDGE RD SP
- 540 OVERLOOK DR
- 541 BALTIMORE TER
- 542 LONG RD
- 543 ALLISON WY
- 545 EVERGREEN ST
- 546 LINCOLN AV
- 558 CYPRESS DR
- 576 HUNTINGTON PK
- 601 BRUSHWEAVER RD
- 603 DEVON DR
- 604 HAZEL DR
- 605 TERRACE DR
- 606 MARPLE ST
- 607 BERRING DR
- 608 SEESY FIRE HALL RD
- 609 SKY VIEW DR
- 610 MY VIEW DR
- 611 RACE ST
- 612 FAIRLAWN DR
- 613 SUNSET DR
- 614 PROUGH DR
- 615 ATLAS ST
- 616 CAPPELLA ST
- 617 POND ST
- 618 PINEWOOD RD
- 619 WICKLOW CT
- 620 OAK ST
- 621 MAGNOLIA ST
- 622 KNOLL RD
- 623 OAK KNOLL BLVD
- 701 CENTER AV
- 703 KLEIN DR
- 704 ARDEN DR
- 705 NERTZ DR
- 706 INNER CIRCLE DR
- 707 DOCKWOOD DR
- 708 WILLSIE DR
- 709 JULIA ST
- 710 ALLEGHENY DR
- 711 CIRCLE DR
- 712 ESAU ST
- 713 BONNIE LA
- 714 BELLA DR
- 715 BRISTON LA
- 716 COVENTRY CT
- 717 KINGSTON RD
- 718 DEVONSHIRE DR
- 719 DAKLEY DR
- 720 AGGIE CT
- 731 AGGIE CT
- 732 DONNA ST
- 733 BELL DR
- 734 GAIL ST
- 735 BEL DR
- 736 RAY DR
- 737 NORTH GAIL ST
- 738 CHRIS ST
- 740 NORTH CHRIS ST
- 800 SUE ST
- 801 TODD AV
- 802 MICHELLE ST
- 803 SCENIC DR
- 804 BURKET RD
- 805 BURKET SP
- 806 CLUBHOUSE DR
- 807 FINE DR
- 808 ROBBIE DR
- 810 SWAN RD
- 811 SWAN RD SP
- 820 LENNY'S DR
- 821 DAVIS DR
- 822 MICHAELS DR
- 823 FORD LA
- 824 CLOVER CIR
- 825 QUEEN ANNE DR
- 826 SCENIC KNOLL DR
- 830 SUSAN AV
- 831 KRYSAL LA
- 832 HIGHLAND AV
- 833 MAJESTIC CIR
- 834 STRAFFORD CT
- 835 RICHARD DR
- 836 DEER RUN RD
- 837 BRITANNY LA
- 838 MARK DR
- 839 CLARAVISTA DR
- 840 SHIRLEY DR
- 841 CLIP DR
- 842 MIDDLE RIDGE RD
- 843 MULLIGAN DR
- 844 AUGUSTA DR

ALLEGHENY TOWNSHIP

HOLLIDAYSBURG BOROUGH

**FRANKSTOWN
SECOND CLASS TOWNSHIP MAP
BLAIR COUNTY**

PREPARED BY THE
PENNSYLVANIA DEPARTMENT OF TRANSPORTATION
BUREAU OF PLANNING AND RESEARCH
GEOGRAPHIC INFORMATION DIVISION
IN COOPERATION WITH THE
U.S. DEPARTMENT OF TRANSPORTATION
FEDERAL HIGHWAY ADMINISTRATION
MUNICIPAL CODE 07 205

REVISED PER FORM 990 DATED 6-21-06

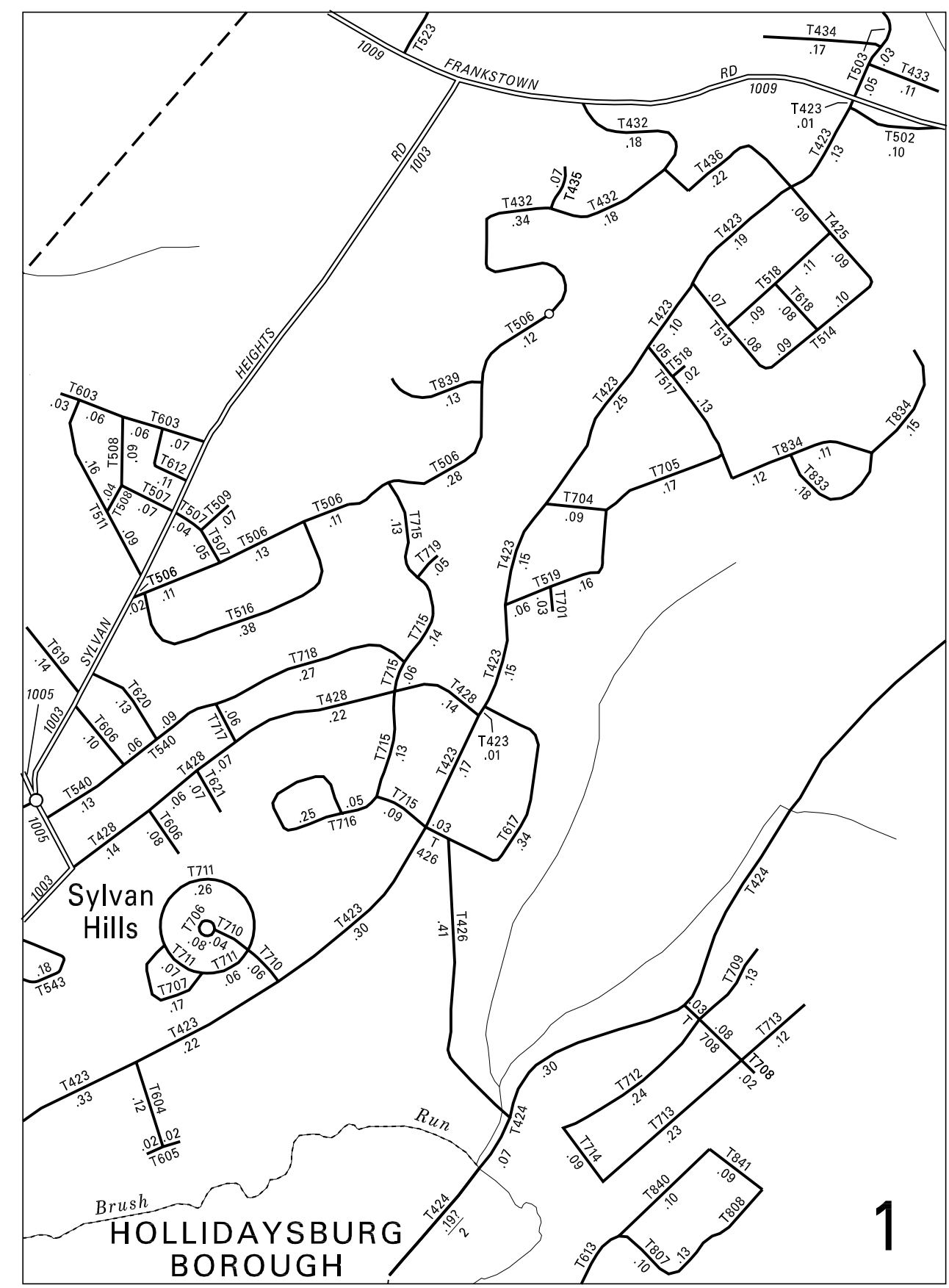
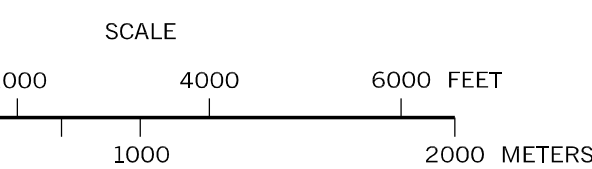

2:1

1